Zeitstrahl - Frauen an theologischen Fakultäten

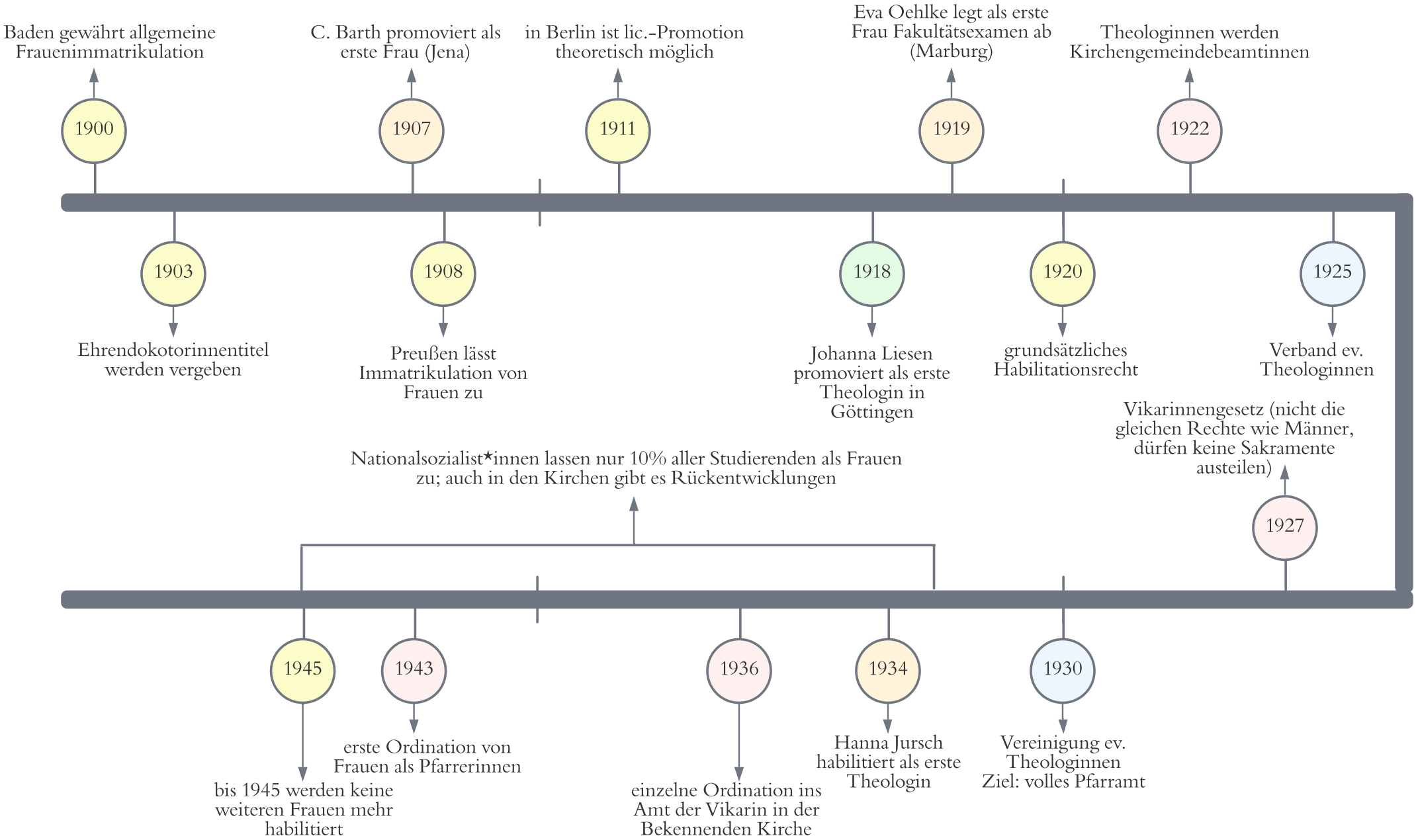

Rahel Schwarze